

# **Blues Scale Matrix on II-V Jazz Lines**

**By**  
**Tim Price**

*Study and look at this one closely.* It's a simple, yet effective technique to use.

Tim Price

# BLUES SCALE MATRIX ON II-V JAZZ LINES

## MATRIX #1 (BLUES SCALE GRID)

TIM PRICE

1. 

2. 

3. 

-OR-

## MATRIX #2 (BLUES SCALE GRID)

1. 

2. 

# BLUES SCALE EXTENSIVES ON II-V-I

TIM PRICE

Dm7 D BLUES SCALE

G7(ALT.) B BLUES

CΔ B BLUES

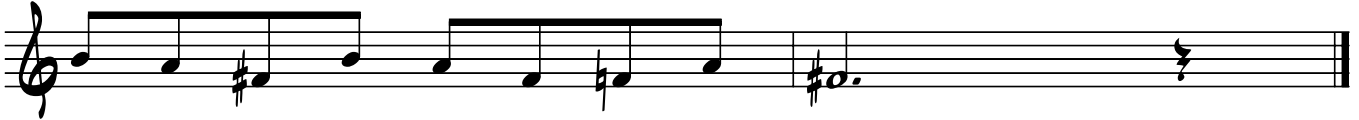

Dm7b5

G7

Cm7

C BLUES SCALE

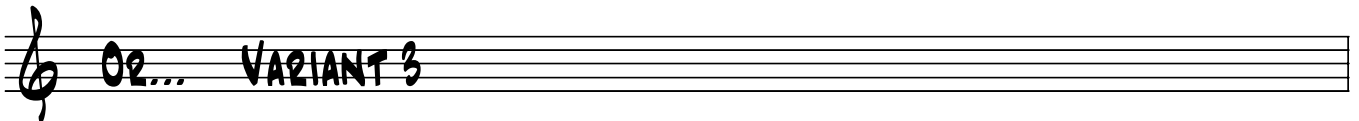

C#m7

F#7

BΔ

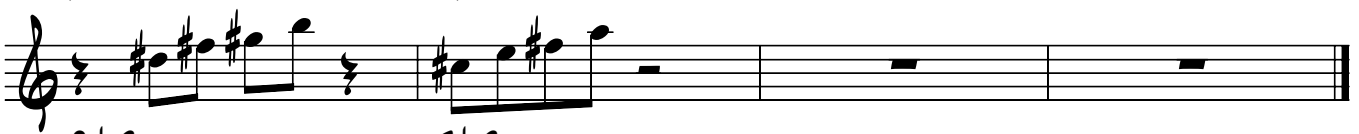

G# BLUES

F# BLUES

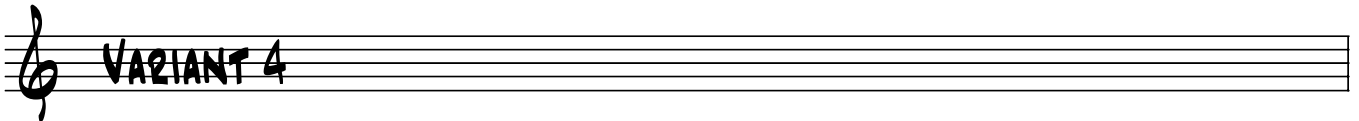

C#m7b5

F#7

Bm6

B BLUES SCALE

BLUES SCALE EXTENSIVES ON II-V-I, CONTINUED-

VARIANT 5

E7 A7 D<sup>9</sup>

B BLUES F# BLUES

VARIANT 6

EM7b5 A7 (ALT.) Dm6

G BLUES C BLUES D BLUES

OTHER EXAMPLES... VIA BLUES SCALES

F#m7 B7 E<sup>9</sup>

F# BLUES G# BLUES

F#m7b5 B7 (ALT.) Em6

A BLUES D BLUES

\* ASSIGNMENT- WRITE EXAMPLES FROM II-V PROGRESSIONS IN STANDARD TUNES USING THESE IDEAS, MY LICKS & WRITE YOUR OWN BASED ON MINE. ISOLATE THE II-V & NAME THE TUNE IT'S FROM.